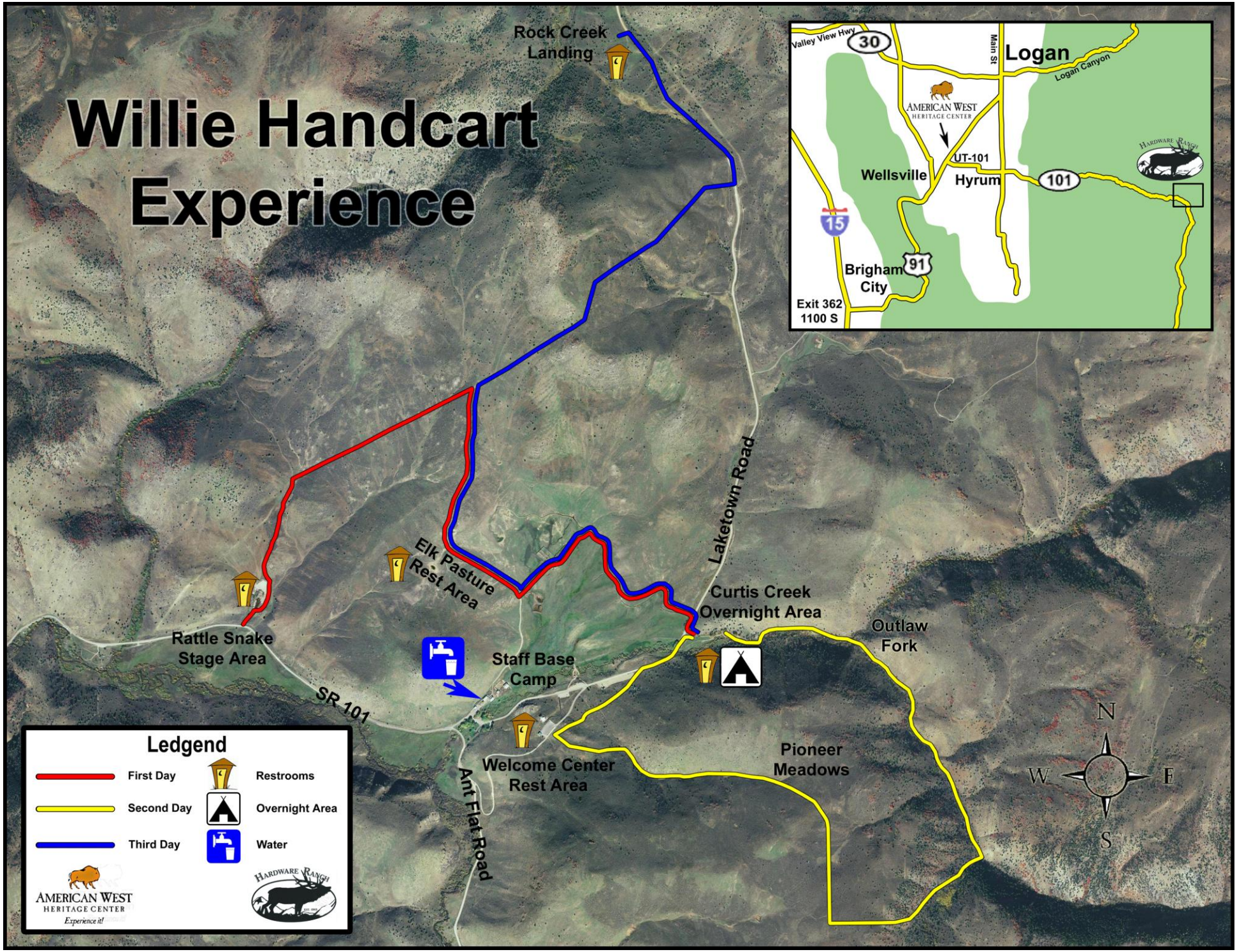
Willie Handcart Experience
Rock Creek Landing
Valley View Hwy
30
Main St
Logan
Logan Canyon
AMERICAN WEST HERITAGE CENTER
HARDWARE RANCH
UT-101
Wellsville
Hyrum
101
15
Brigham City
91
Exit 362
1100 S
Laketown Road
Elk Pasture Rest Area
Curtis Creek Overnight Area
Outlaw Fork
Rattle Snake Stage Area
Staff Base Camp
SR 101
Welcome Center Rest Area
Ant Flat Road
Pioneer Meadows
N
W
E
S
Ledgend
First Day
Second Day
Third Day
Restrooms
Overnight Area
Water
AMERICAN WEST HERITAGE CENTER
Experience it!
HARDWARE RANCH